

Apex  
: Pro / Summer Jersey :  
( MPJ282 / MSJ282 )

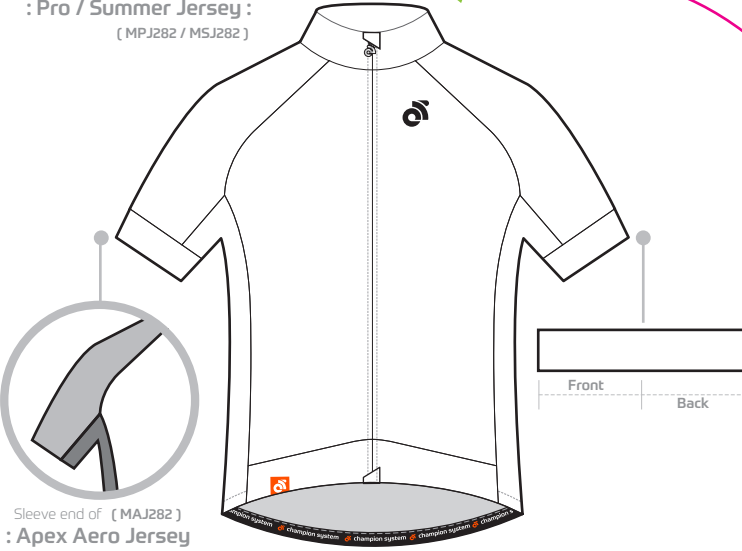

: Tech Pro / Summer :  
Long Sleeves :  
( MRJ375 / MSJ205 )  
-Tech Fleece Jersey  
-Tech Fleece Lite Jersey

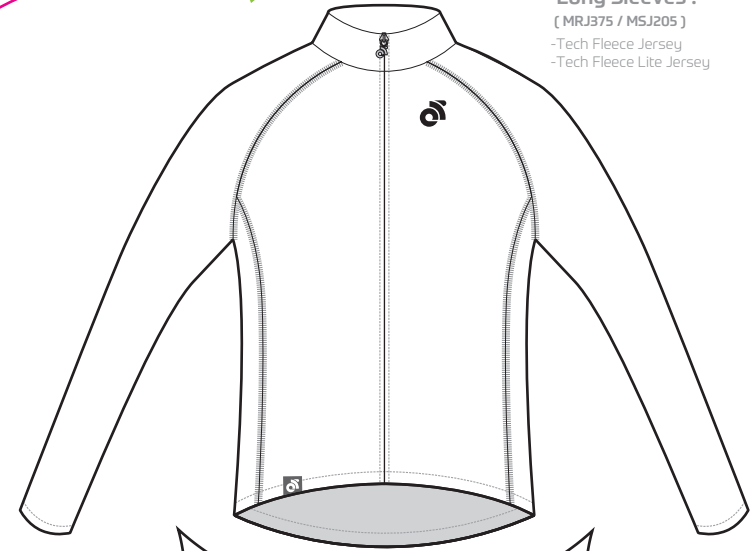

: Performance Pro / Summer Jersey :  
( MRJ371 / MSJ201 )

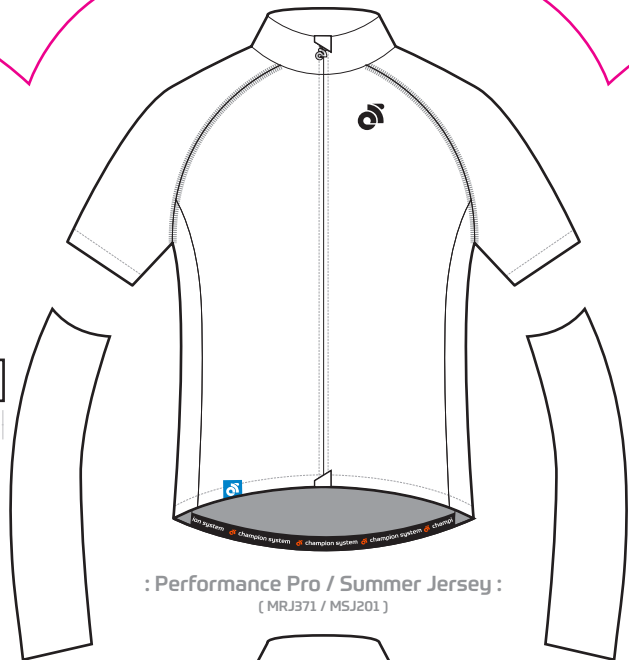

Women's Style ( same features and design as men's )

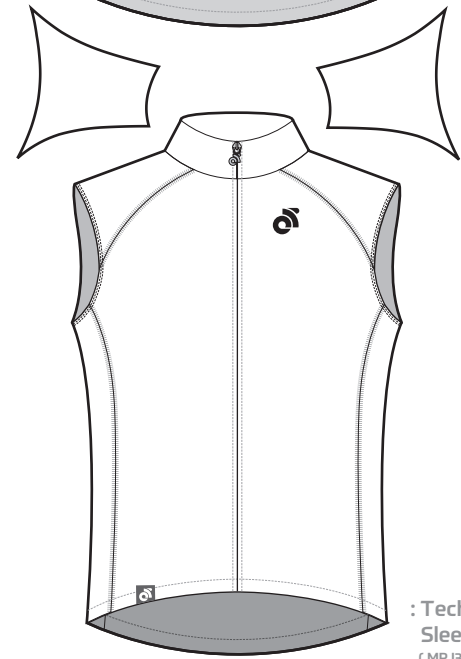
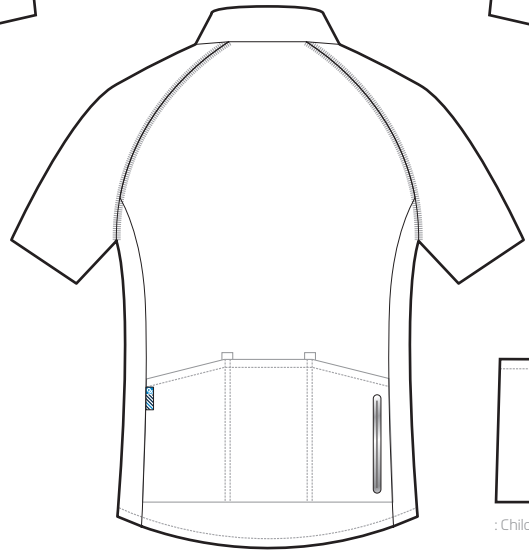
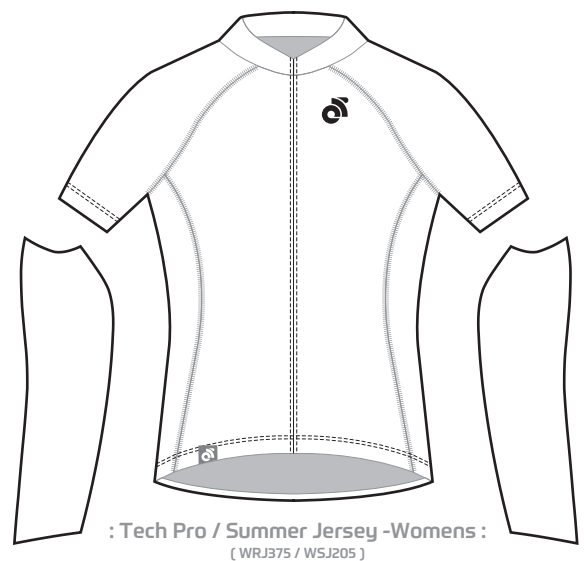

TeamName\_USXXXXXX\_JER006\_Normal\_V1.01

Graphic Editor: Name Start Date: 2000/00/00 End Date: 2000/00/00

Scale 1 : 10

Notes:



Zipper Color:  
00 02 03 04 06 16 09

Pantone Color Reference:  
PMS PMS PMS PMS PMS PMS PMS

FlatLock Stitching  
Choose your thread color:  
S00 S02 S03 S04 S05  
S06 S16 S18 S08 S09  
S12 S15 S25 S17

Neon series:  
SNP SNY

POLICIES AND PROCEDURES

sales@champ-sys.com champ-sys.com

- By approving these proofs you agree all spelling, logos and colors are correct. Placement and sizing may vary slightly due to template design and scaling. Once designs are approved no changes can be made.  
- You are not obligated to purchase all of the items on this group proof, they are merely intended to show how your design will look on our various garment options.

DISCLAIMER:  
THE CUSTOMER WARRANTS THAT IT IS THE OWNER OF THE INTELLECTUAL PROPERTY OF ALL DESIGNS, GRAPHICS, LOGOS AND TRADEMARKS ("THESE ITEMS") SUBMITTED OR UPLOADED BY THE CUSTOMER TO CHAMPION SYSTEM OR ITS WEB-SITE AND GIVES AN IRREVOCABLE AUTHORISATION AND UNCONDITIONAL PERMISSION TO CHAMPION SYSTEM TO USE THESE ITEMS FOR THE PURPOSE OF DESIGNING AND MANUFACTURING GARMENTS ORDERED BY THE CUSTOMER.  
IF THE CUSTOMER IS NOT THE OWNER OF THE INTELLECTUAL PROPERTY OF THESE ITEMS, IT WARRANTS AND UNDERTAKES TO PROCURE WRITTEN CONSENTS AND PERMISSIONS FROM THE OWNER TO ALLOW THE CUSTOMER AND/OR CHAMPION SYSTEM TO USE THESE ITEMS. THE CUSTOMER SHALL FULLY INDEMNIFY CHAMPION SYSTEM AND HOLD IT FULLY INDEMNIFIED AND HARMLESS FROM ALL LIABILITIES LOSS AND DAMAGES WHICH MAY RESULT FROM ANY INFRINGEMENT CLAIMS BY OWNER OF THESE ITEMS.